

MELTON AVENUE

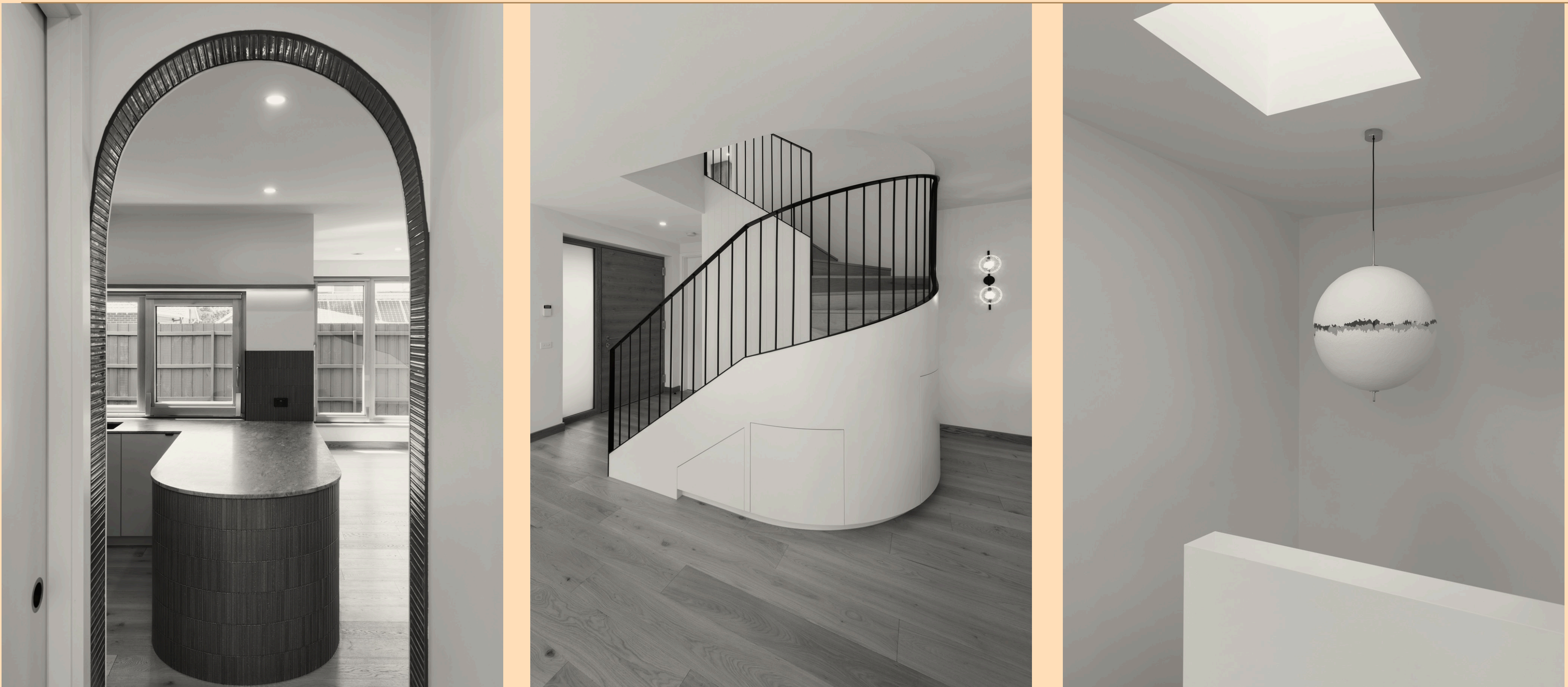

An oasis in the hustle and bustle of Carnegie

Melton Avenue is a thoughtfully designed residential extension that brings together well-being, sustainability, and timeless elegance. Situated in Carnegie, Victoria, this 3-bedroom, two-storey addition was crafted to create a sanctuary of comfort and style, with sustainability at its core.



Collaborative Studio

The design vision was driven by a commitment to enhancing the occupants' quality of life while minimising environmental impact. Collaborating with the team, **The Zimmermann Oz**, Passive House-certified builders, we ensured that the home met high standards of energy efficiency and thermal comfort.

Meet the architect



Brenda Rocha is an architect passionate about sustainability and design, influenced by her love for travel and nature. She founded her own studio to break traditional design norms and create unique, personalised spaces. Brenda's nomadic spirit drives her work, and her studio was established during the pandemic with support from loved ones and her first clients.

MELTON AVENUE

Plans & Photographs

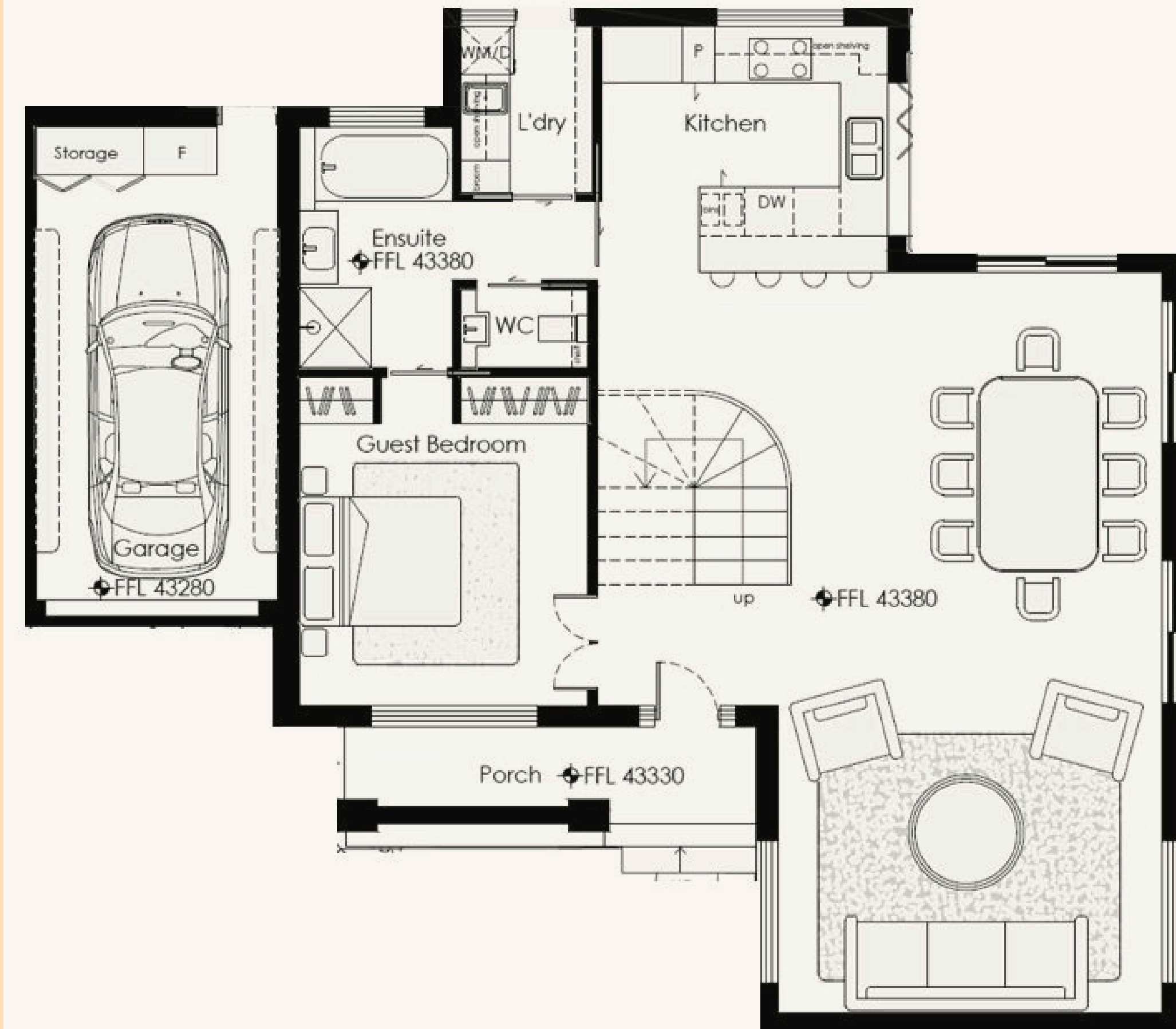

GROUND FLOOR

This project reflects our belief in the seamless integration of design and sustainability. By prioritising well-being and environmental stewardship, Melton Avenue sets a benchmark for modern, sustainable living in Melbourne.

FIRST FLOOR

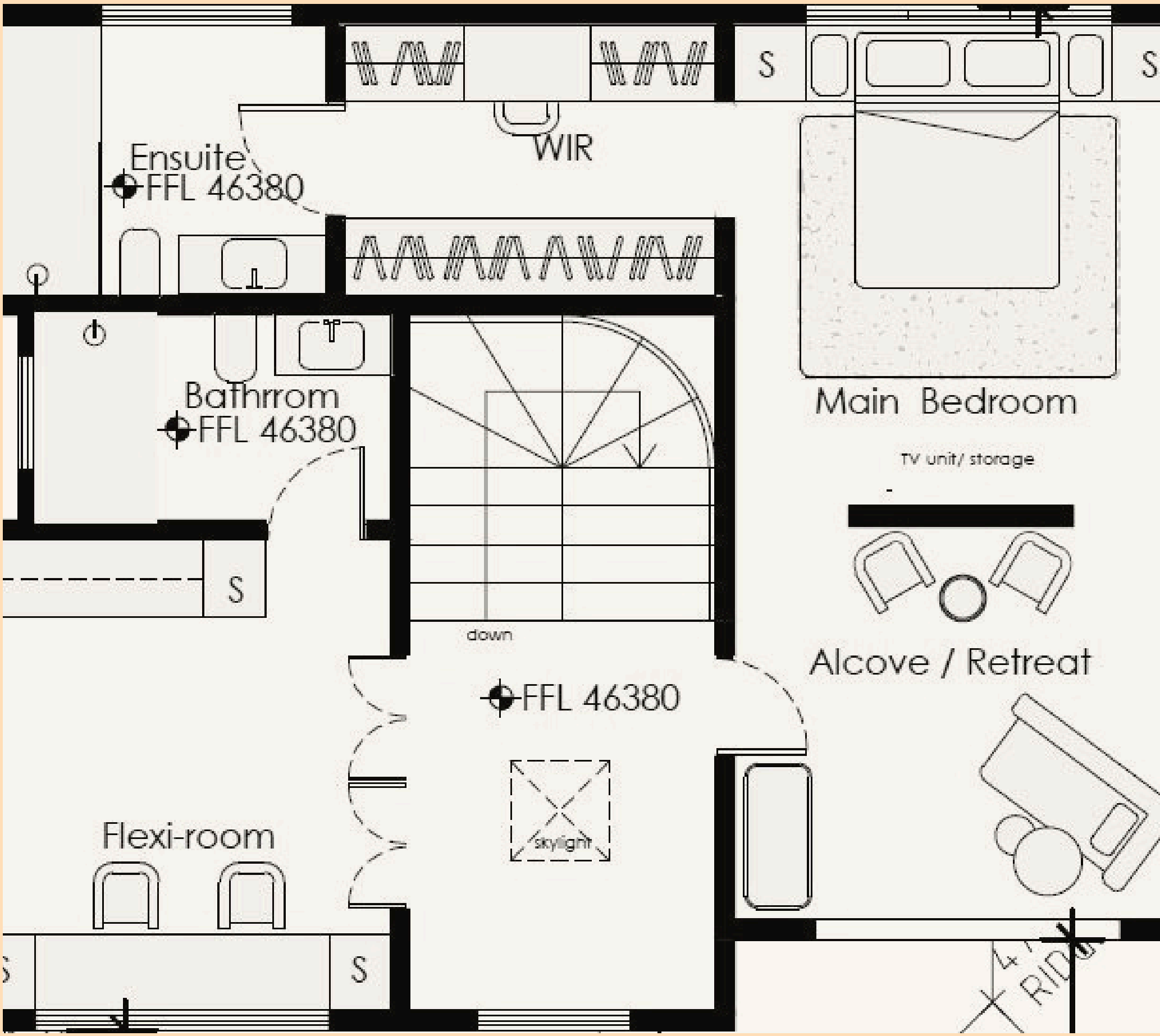

The intention was to create a functional design that seamlessly supports our client's busy lifestyle while catering to their love for entertaining and hosting friends and family. The new home is designed to be both practical for day-to-day living and a space where future memories will be made. Curves were intentionally incorporated to evoke a sense of calm, while carefully selected colours and palettes enhance wellbeing. Natural light was maximised to regulate the parasympathetic system, fostering a harmonious and restorative environment.

3D RENDERING



MELTON AVENUE

Plans & Photographs



MELTON AVENUE

Plans & Photographs

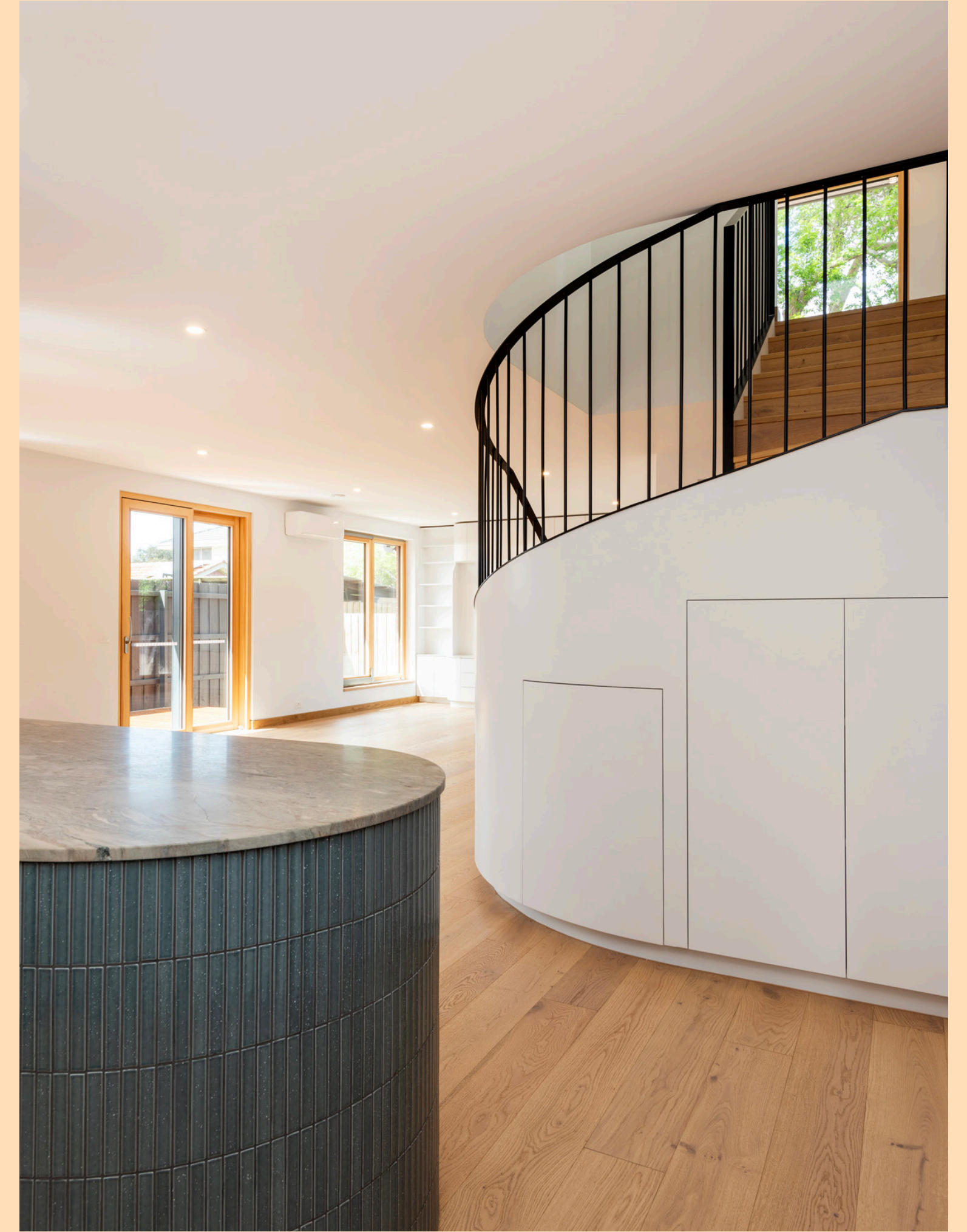

The result is a beautiful balance between functionality and aesthetics. The standout feature of the project is the elegantly curved staircase, which serves as the architectural centrepiece of the home. Complementing this is a stunning kitchen island that combines practicality with visual appeal, alongside a series of arches that lend a sense of softness and continuity throughout the space.

